

# Portaflow Advanced™

Real-time Uroflow with  
Bluetooth® PC control and report writing



New

Bluetooth®  
Connectivity

## Accessories



Urinal option for male patients



Commode option for all patients



Mobile stool for outreach

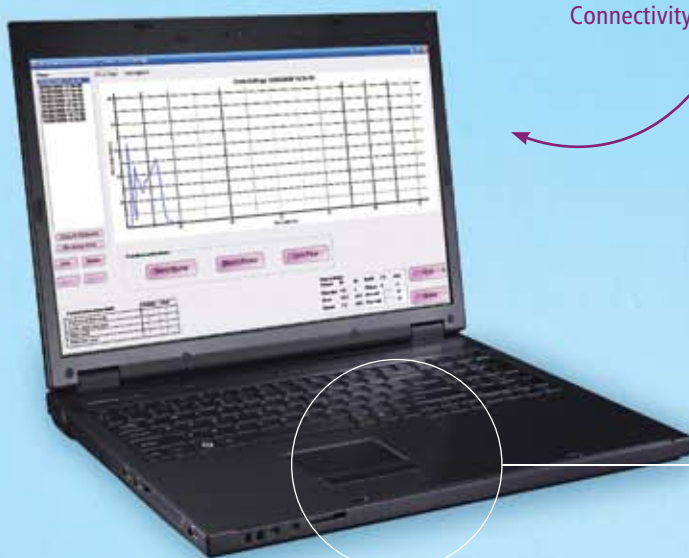

**mediwatch**

Providing Complete Urological Diagnostic Services

## Features

- Easy to use templates for letters and reports
- Real-time display of flow-rate graph on-screen
- Logger will store 100 flows for upload after remote use
- Advanced database for data analysis
- Part of the Mediwatch One-stop system

# Portaflow Advanced™

Real-time Uroflow with  
Bluetooth® PC control and report writing



**Reports**  
Quick and easy to use.

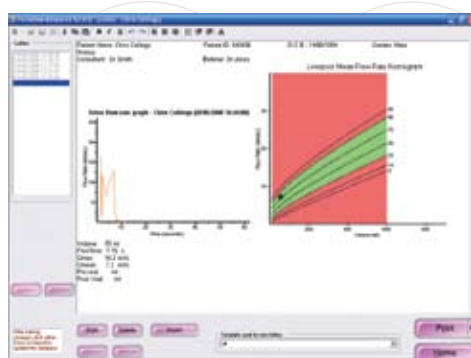

**Patient Letters**  
Customisable to your needs.



IPSS or AUA Questionnaire

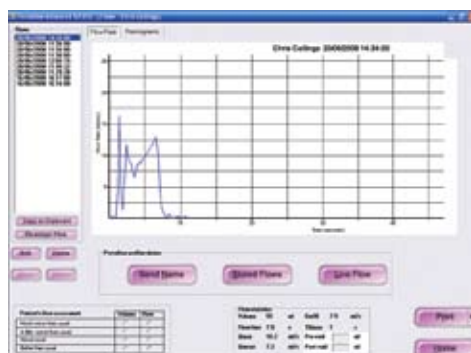

**Bluetooth® Connectivity**  
Remote use for patient dignity

## Benefits

- Designed for clinics of any size
- Remote operation from another room
- Ideal for patients to use at home
- Print reports and letters with automatic templates
- Includes IPSS/AUA questionnaire, PVR scans, PSA results & urine dipstick results
- Bluetooth® to Mediwatch real-time ultrasound bladder scanners

## Choose the uroflow system that is right for your patients

Accurate uroflow data enables urologists, primary care physicians and nurses to monitor patients or determine the need for treatment. Portaflow is a complete family of products providing state-of-the-art uroflow data and tracings for male, female and paediatric patients in different point-of-care environments. The Portaflow is instantly acceptable to patients and extremely accurate, with a simple 5 second calibration.

## Clinical Applications

The Portaflow has been designed for use by carers with all levels of experience at the point-of-care where immediate, reliable uroflow data and tracings are required:

### Primary Care

- General Practice
- Continence Clinic
- Nursing Home
- Patient's home

### Secondary Care

- Hospital
- Urology Ward
- Urology Specialist's Office
- Outpatient clinics

## Technical Specifications

Flow Rate	Range & Accuracy	0-50 ml / sec +/-5.0%
Volume	Range & Accuracy	1.2 litres +/-1.0%
Measurement	Void minimum volume	25 ml
Characteristics	Void peak rate max	100 ml
Memory	Flows stored (Standard model)	100 flows
Logger	Size - 122 x 48.5 mm	Weight - 0.32 kg
Urinal	Size - 430 x 470 x 890 - 1100 mm	Weight - 7.96 Kgs
Commode	Size - 560 x 470 x 760 - 870 mm	Weight - 7.0 Kgs
Portable Stool	Size - 420 x 370 x 470 mm	Weight - 6.0 Kgs

## Accessories

Description	Part Number
Portaflow Advanced (does not include laptop)	E-0017
Commode (for Clinic use)	E-0109
Portable Stool with carry bag	E-0313
Urinal (for Clinic use)	E-0111
Lightweight laptop	E-0211

## Configuration Options

- Weight cell, PC software, Bluetooth® dongle
- Weight cell, PC software, Bluetooth® dongle, lightweight laptop
- Weight cell, PC software, Bluetooth® dongle, lightweight laptop, choice of urinal, commode or mobile stool

CE 0843